

DOG EXERCISE AREAS

Our hairy hounds are often another extended member of our family and are important members of our community. While we love our precious pooches, it is important that we manage them so that they are safe and there are no adverse impacts.

The Town of East Fremantle asks that dog owners remember that dogs they must be kept on a leash at all times in public (no longer than 2 metres), unless in a designated and signposted dog exercise area.

Dogs must also wear a current registration tag as well as a name tag/owners contact details in public.

There are six (6) exercise areas available in the Town where your dogs can run and play without a lead. See the map on this Fact Sheet for the zones.

Dog Off-lead Exercise Areas

1. River Foreshore portion (beach areas only) as indicated by signs.
2. Preston Point Reserve, Preston Point Road.
3. Henry Jeffery Oval, Preston Point Road.
4. Upper Wauhop Park, Wauhop Road.
5. East Fremantle Oval (outer perimeter only).
6. Reserve, corner George and Silas Street.

Please note – areas marked with a stripe on the attached map become on-lead zones during sporting events and training.

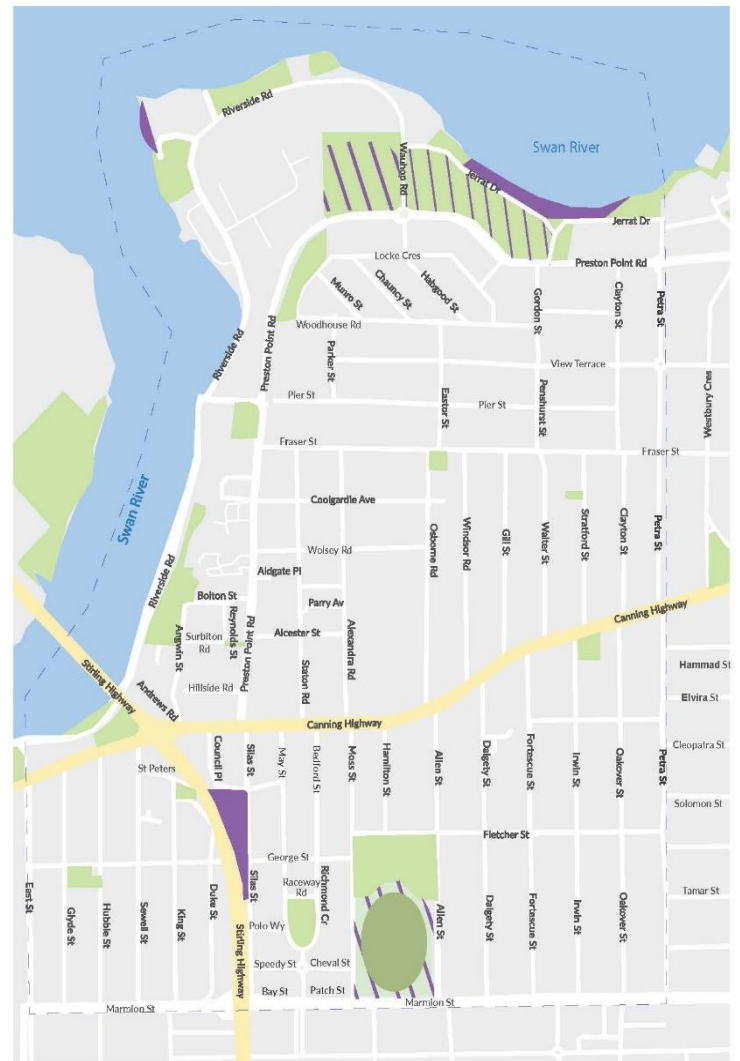

Off-Lead Dog Walking Areas

 Dog walking areas
 Dog areas when no sport

Even though the dog may be off the lead...

- The dog must be supervised by a competent person who is in reasonable proximity to the dog.
- A lead must be carried and attached to the dog, should the dog need to be controlled.
- Dogs are not permitted in children's playgrounds unless signposted.