

planning

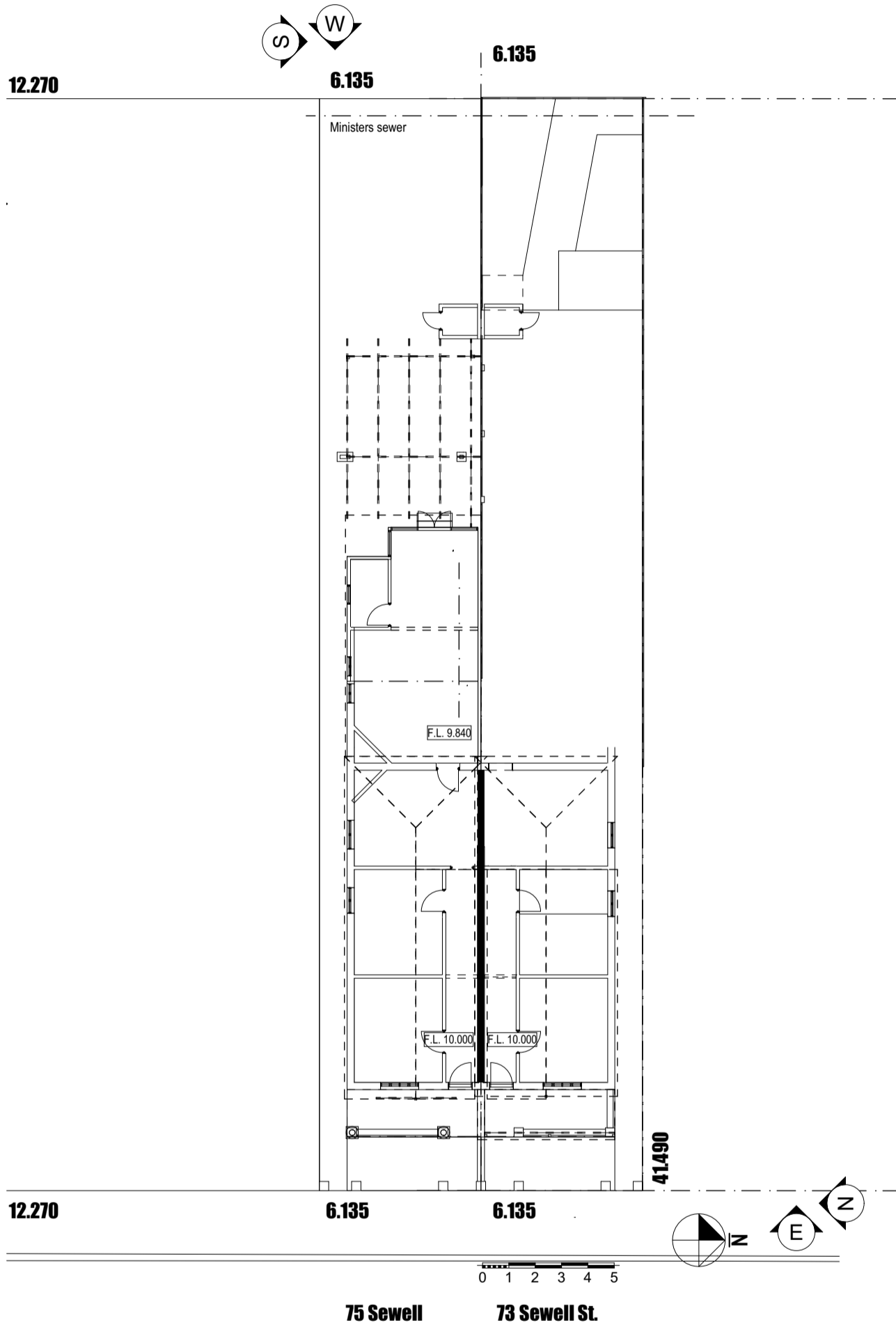

Existing Site Plan
1:200

Drawing:
Existing Site Plan

| | | | |
|---|-----------|--------------------------|---------------------|
| | | Date: 2/12/2024 | Drwn: JC |
| 2 | planning | 2/12/2024 | |
| 1 | planning | 24/10/2024 | |
| REV. | AMENDMENT | DATE | REV. AMENDMENT DATE |
| | | Job No: 2351 | |
| | | Dwg No.: EX100 | |
| | | Rev 2 | |
| The builder must verify all dimensions on site before commencing any work or shop dwgs. | | | |

planning

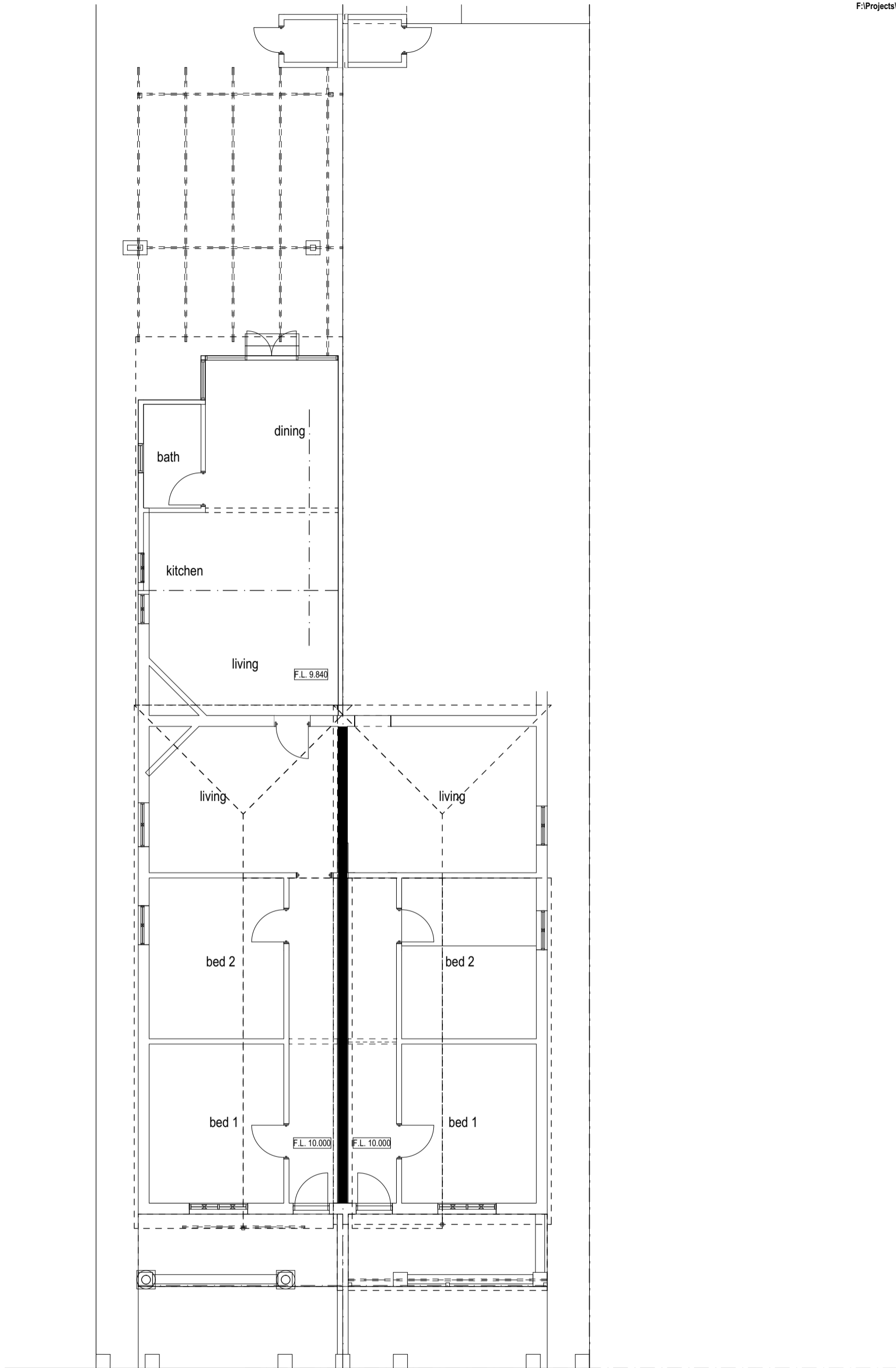

270 3,350 130 1,200 1,220 130 3,350 270

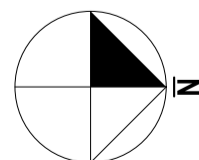

Existing Floor Plan
1:100



Drawing:
Existing Floor Plan

| | | | | | |
|---|-----------|------|-----------------------|-----------|------|
| Date: 2/12/2024 | | | Drwn: JC | | |
| Job No: 2351 | | | Dwg No.: EX201 | | |
| 2 planning 2/12/2024 | | | Rev 2 | | |
| 1 planning 24/10/2024 | | | | | |
| REV. | AMENDMENT | DATE | REV. | AMENDMENT | DATE |
| The builder must verify all dimensions on site before commencing any work or shop dwgs. | | | | | |

planning

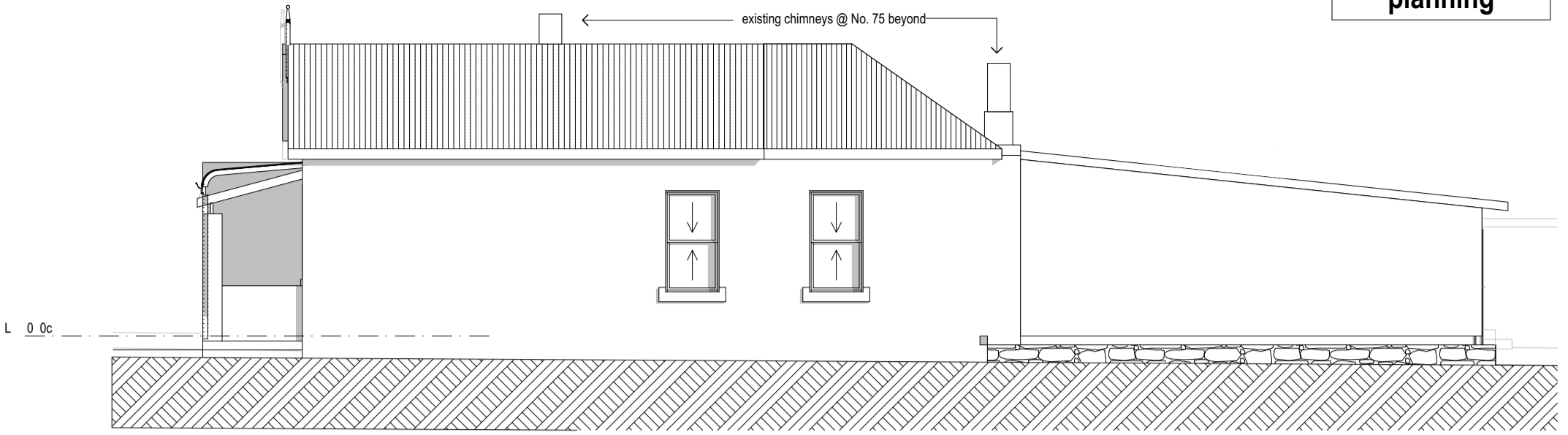

north existing
1:100

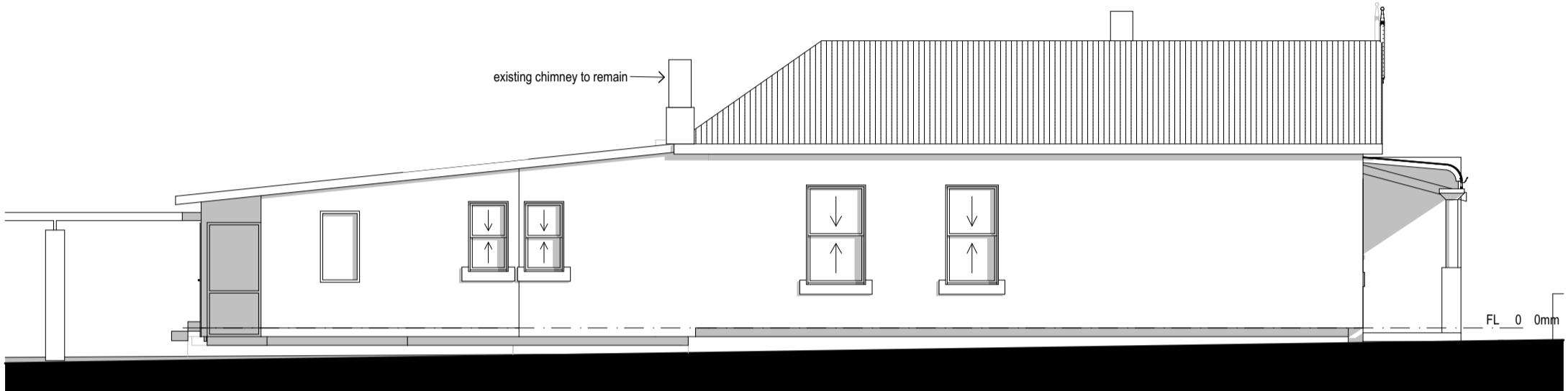

south existing
1:100



east existing
1:100

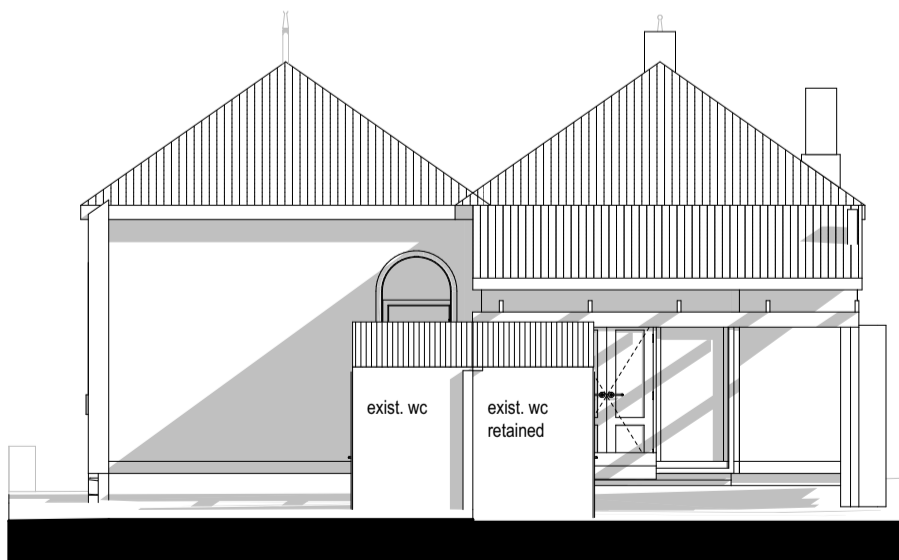

west existing
1:100

Drawing:
Existing Elevations

| | | | |
|------|-----------|--------------------|--------------------------|
| | | Date: 2/12/2024 | Drwn: JC |
| | | Job No: 2351 | Dwg No.: EX301 |
| | | | Rev 2 |
| 2 | planning | 2/12/2024 | |
| 1 | planning | 24/10/2024 | |
| REV. | AMENDMENT | DATE | REV. AMENDMENT DATE |

The builder must verify all dimensions on site before commencing any work or shop dwgs.

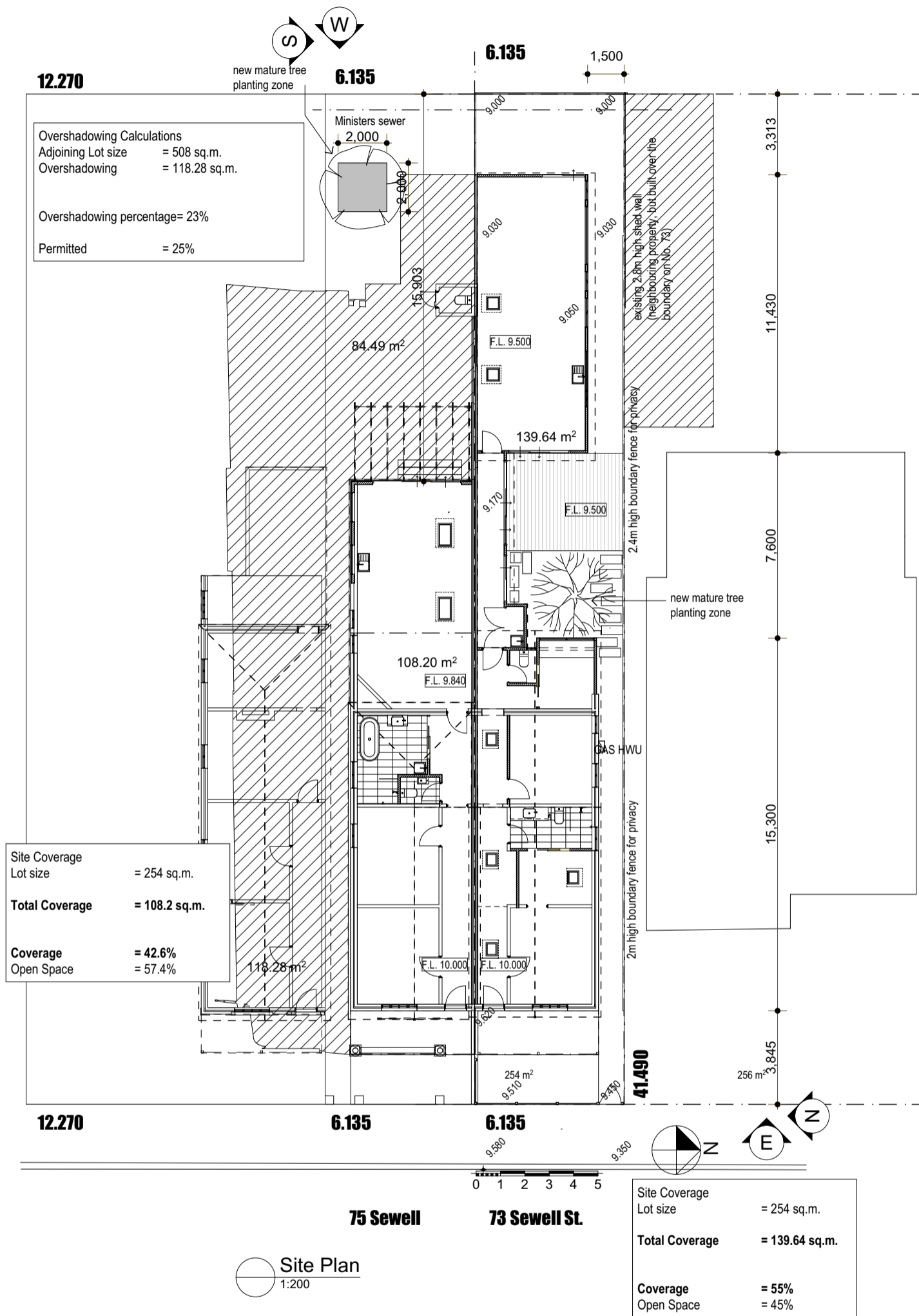

planning

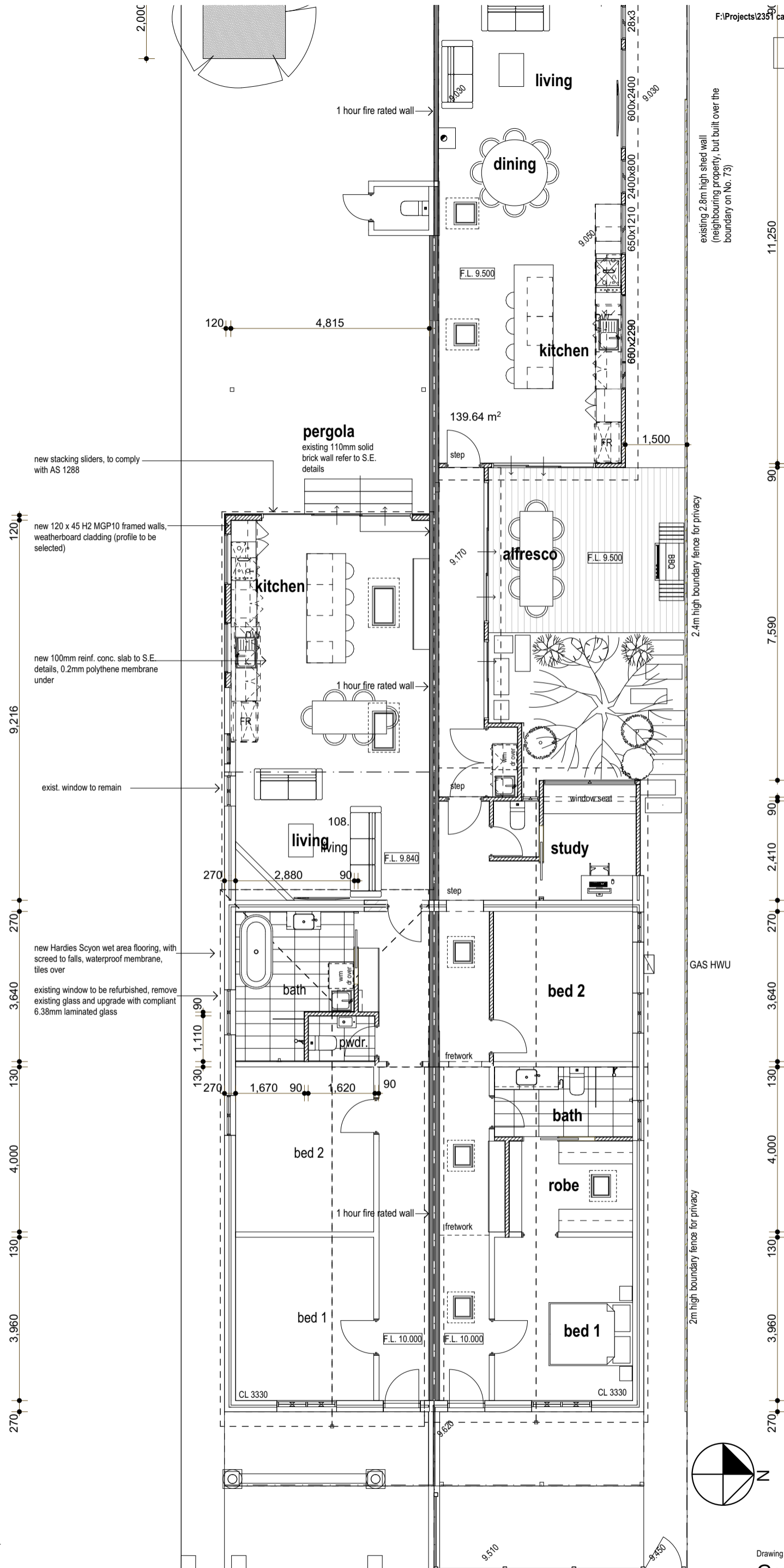

Proposed Floor Plan
1:100

Ground Floor Plan

planning

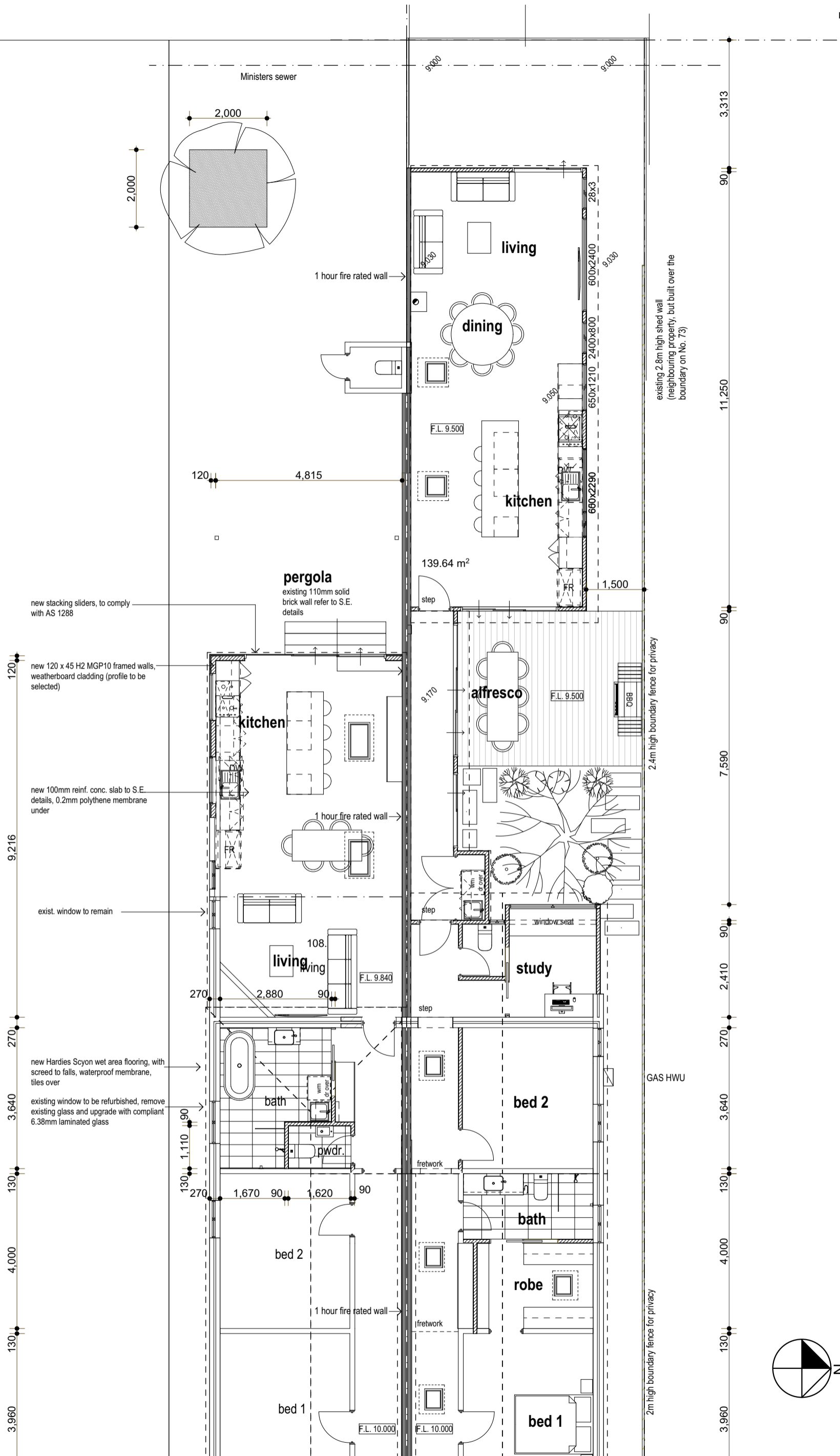

Plan continued
1:100

Ground Floor Plan (cont)

| REV. | AMENDMENT | DATE | REV. | AMENDMENT | DATE |
|------|-----------|------------|------|-----------|------|
| 2 | planning | 2/12/2024 | | | |
| 1 | planning | 24/10/2024 | | | |

| | | | |
|----------|-----------|----------|-------------|
| Date: | 2/12/2024 | Drwn: | JC |
| Job No.: | 2351 | Dwg No.: | A203 |
| | | Rev | 2 |

The builder must verify all dimensions on site before commencing any work or shop dwgs.

planning

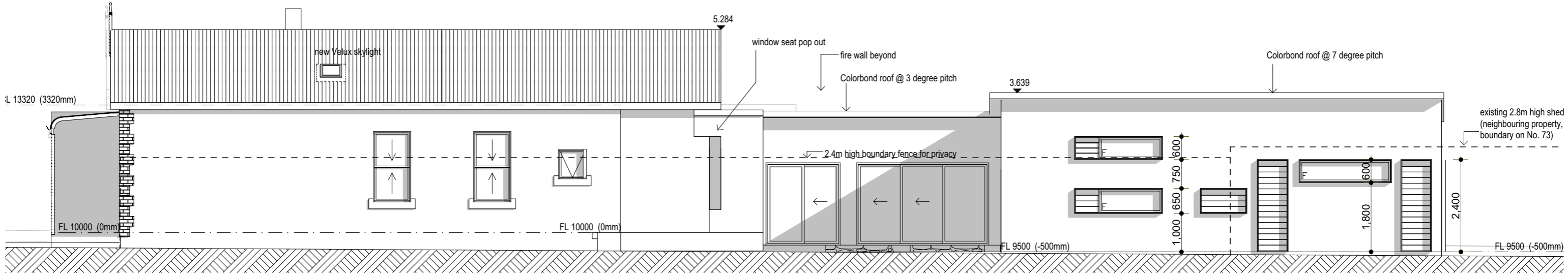

2 north
NOT SET 1:100

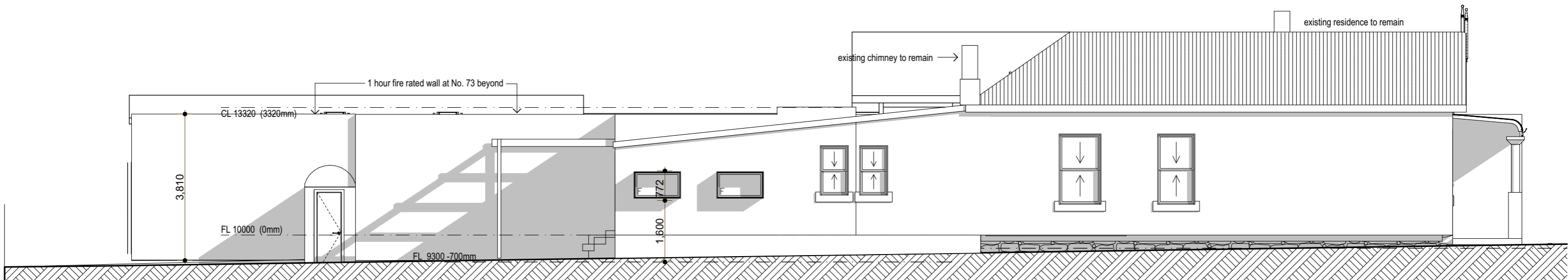

1 south
NOT SET 1:100

| | | |
|------|---------------------|------------|
| 2 | planning | 2/12/2024 |
| 1 | issued for planning | 24/10/2024 |
| REV. | AMENDMENT | 1:100 DATE |

| | | | |
|---|-----------|----------|-------------|
| Date: | 2/12/2024 | Drwn: | JC |
| Job No: | 2351 | Dwg No.: | A301 |
| | | Rev | 2 |
| The builder must verify all dimensions on site before commencing any work or shop dwgs. | | | |

planning

1 east
NOT SET 1:100



2 west
NOT SET 1:100

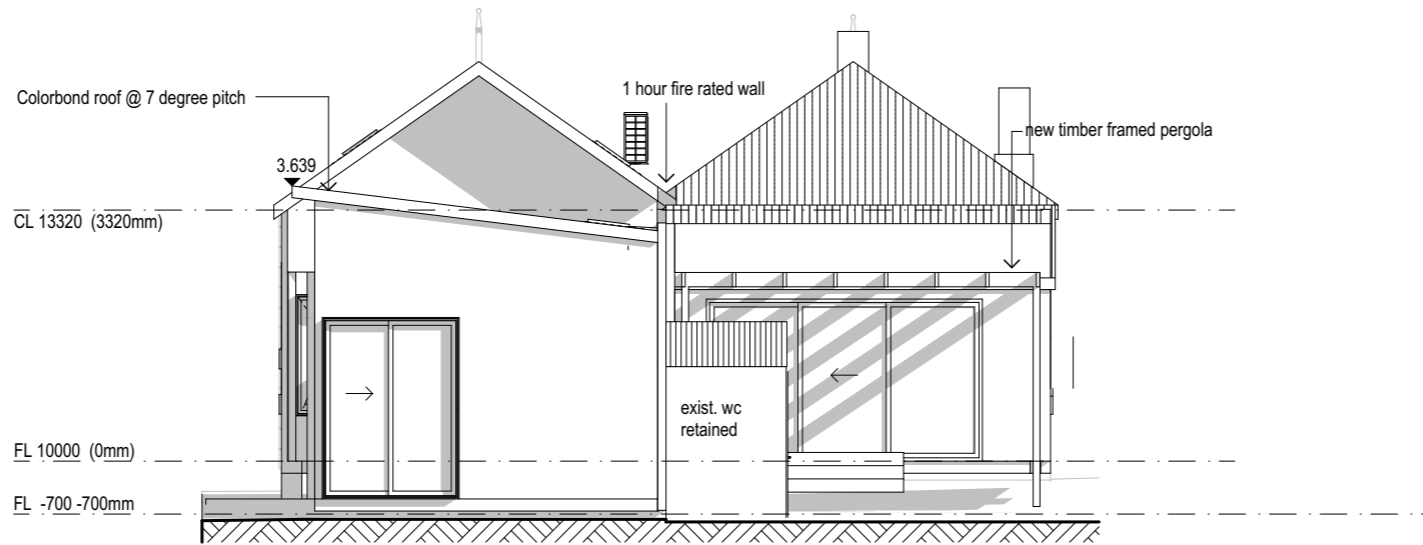

| | | |
|------|---------------------|------------|
| 2 | planning | 2/12/2024 |
| 1 | issued for planning | 24/10/2024 |
| REV. | AMENDMENT | DATE |

| | | | |
|---|-----------|----------|-------------|
| Date: | 2/12/2024 | Drwn: | JC |
| Job No: | 2351 | Dwg No.: | A302 |
| | | Rev | 2 |
| The builder must verify all dimensions on site before commencing any work or shop dwgs. | | | |