

3
4

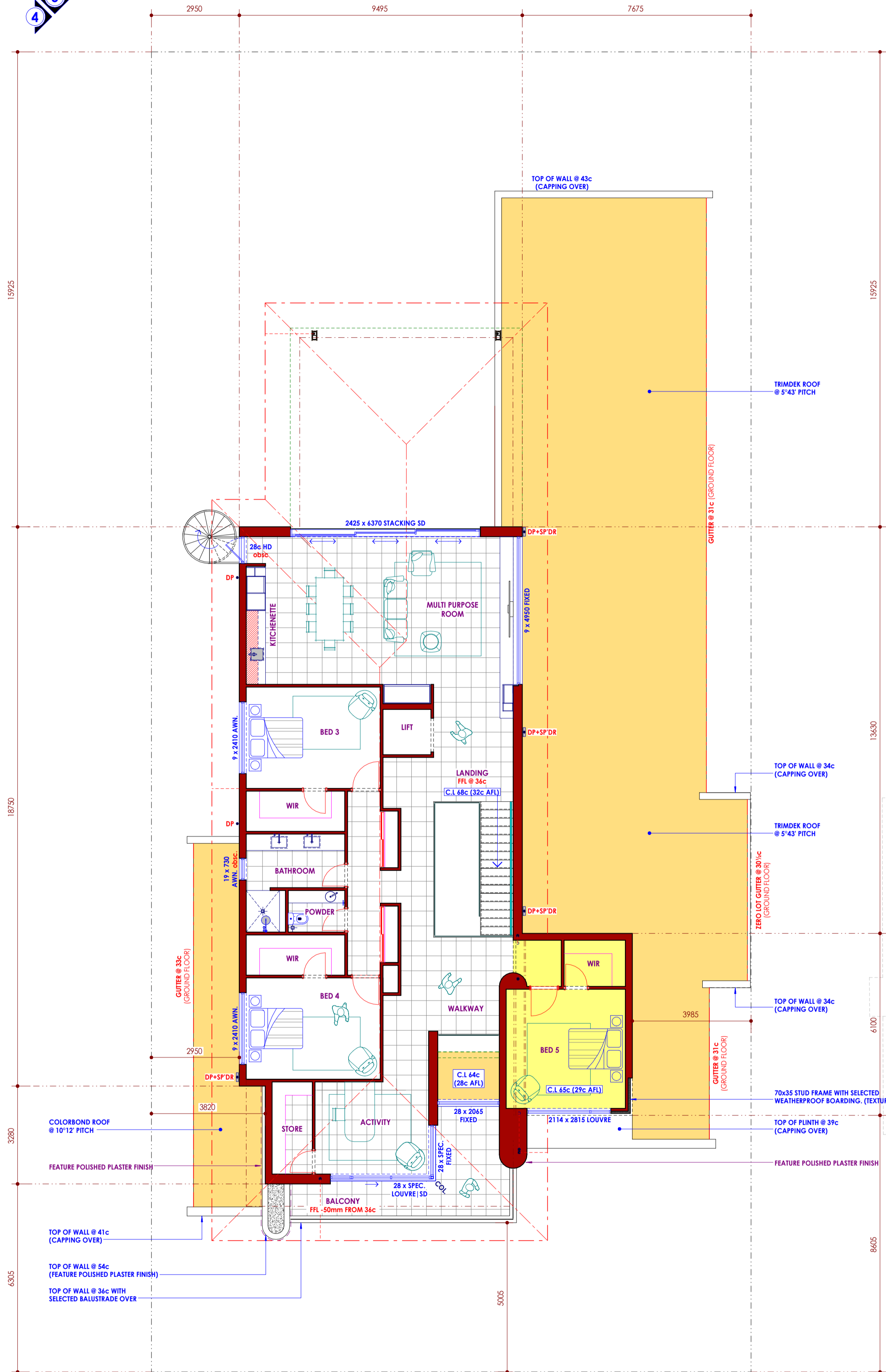

CEILINGS @ 69c (31c AFL)
THROUGHOUT
UNLESS NOTED OTHERWISE

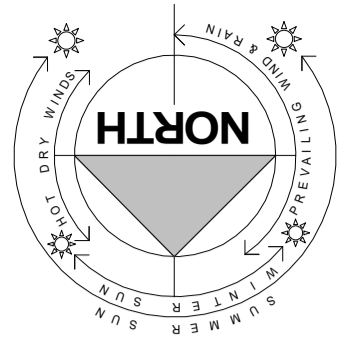

Builders Registration No. 12340
Telephone - (08) 9373 3999
Suite 3, First Floor, 54 Belgravia Street, Belmont, W.A. 6104
PO Box 398 Como W.A. 6152

COPYRIGHT
This plan shall remain the sole property of Avera Homes and must not be given, lent, resold or otherwise disposed or copied without the permission in writing of Avera Homes.

Rev	Date	Notes
A.	08-05-24	ISSUED FOR D.A.
B.	14-11-24	RE-ISSUED FOR D.A.
C.	28-02-25	DESIGN VARIATION

Areas:

Ground Floor House Area =	292.411m ²
Garage/Store =	86.196m ²
Allresco Area =	70.375m ²
Gym =	35.216m ²
Porch =	10.993m ²
First Floor House Area =	222.169m ²
Balcony =	16.183m ²
TOTAL AREA =	733.543m²
Ground Floor House Perim. =	92.76m
First Floor House Perim. =	74.36m

This is one of the drawings referred to in the building contract.

Client :
Date :
Client :
Date :
Builder :
Date :

Client Name :

Site Address :
**Lot 242 (#7)
View Terrace,
East Fremantle**

Job number : **2263** Scale : **1 : 100**

Drawn By : **A.Galipo** Date Drawn : **Nov' 2024**

Revision No : **C.** Sheet No : **02 of 07**

Drawing Name :
First Floor Plan