

REVISION 'A' - 16.11.2023
 SOUTH WING FFL RAISED BY 343MM
 REVISION 'B' - 30.07.2024
 ALFRESCO & POOL AREAS AMENDED
 EXISTING EAST BOUNDARY WALL
 AND PIERS SHOWN.

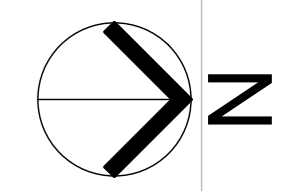

PIER

STREET

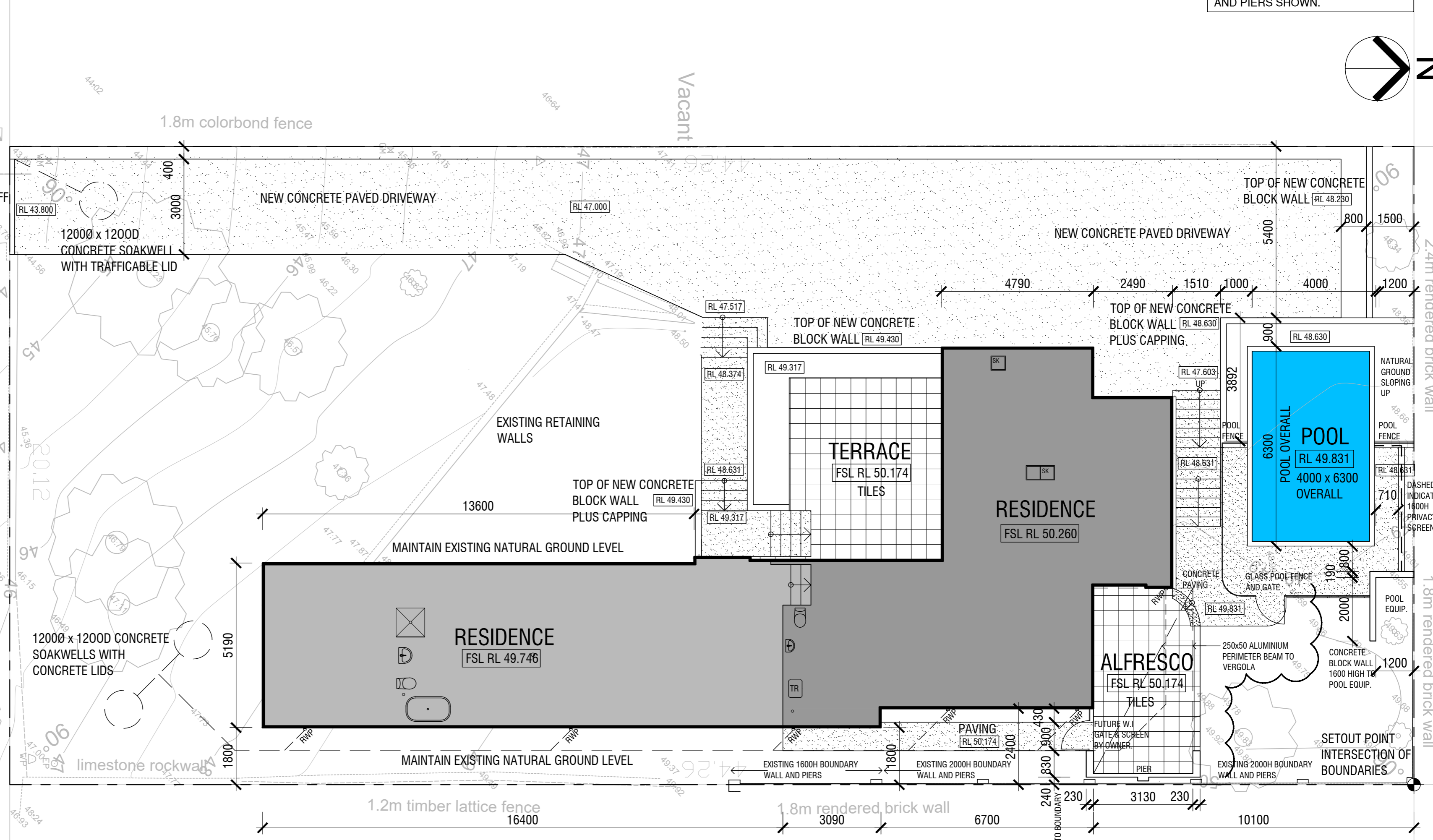

Site Plan
 SCALE 1:100 @ A2

CONSTRUCTION ISSUE

single st
 brick & iron
 clear of hour
 Approx Floor
 at timber deck F

WD 2B OF 16

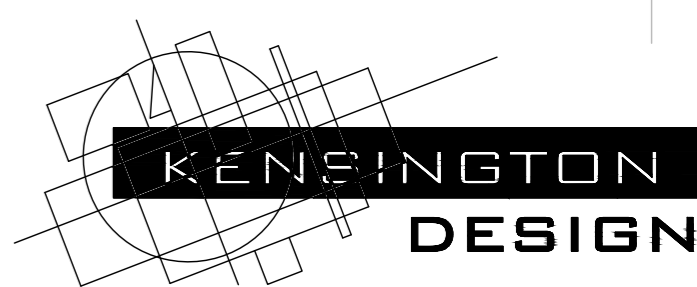

ZOITI HOUSE

24 May Street, East Fremantle WA 6168
 Phone: 9438 3288 Fax: 9438 3299
 E-mail: kd@kensingtondesign.com.au
 Date: SEPTEMBER 12, 2023 Job: 28 PIER STREET EAST FREMANTLE